SMART LOGISTICS MANAGEMENT SYSTEM

A Project Based Learning Report Submitted in partial fulfillment of the course requirements for the award of grades in the subject of

FULL STACK APPLICATION DEVELOPMENT (24SDCS02A)

Submitted by

Sathwik Reddy Dyapa : 2410030448

Under the guidance of

Ms. Anuradha Nandula

Assistant Professor

Department of Computer Science and Engineering

Koneru Lakshmaiah Education Foundation, Aziz Nagar

Aziz Nagar – 500075

APRIL - 2026

Abstract

The commercial success of modern transportation and retail enterprises is increasingly dependent on the efficiency of their logistics management systems. Traditional manual planning and tracking methodologies struggle to accommodate the complexities of global supply chains, often resulting in suboptimal routing, inefficient delivery schedules, and increased operational overhead. This report details the development of a Smart Logistics Management System designed to streamline the flow of goods from origin to destination through an integrated, full-stack web architecture.

The system utilizes the MERN (MongoDB, Express.js, React.js, Node.js) stack to provide a high-performance, scalable solution. Key features include real-time shipment tracking powered by WebSockets for instantaneous location updates, an administrative analytics dashboard for monitoring Key Performance Indicators (KPIs), and Artificial Intelligence (AI) logic for route optimization. By implementing a centralized control center, the system enables automated scheduling, proactive delay prediction using machine learning, and secure last-mile delivery through One-Time Password (OTP) verification. This project demonstrates how modern web technologies can be unified to minimize delivery lead times, optimize resource allocation, and enhance transparency for both administrators and end-customers.

List of Figures

SINO	*FIG.NO*	*FIG.NAME*	*PAGE NO*
1	*3.1.1*	*methodology*	*9*
2	*4.1.1*	*Landing / Home Page Interface*	*12*
3	*4.1.2*	*User Login Interface*	*12*
4	*4.1.3*	*UserDashboard Interface*	*13*
5	*4.1.4*	Live Map	*13*
7	*4.1.5*	*ImpactAnalytics Dashboard*	*14*
8	*4.1.6*	Track Your Shipment	*14*

List of Tables

SINO	*TABLE.NO*	*TABLE..NAME*	*PAGE NO*
1	*1*	*Testing feature results*	*15*
2	*2*	*User feedbacksummary*	*15*
3	*3*	*System performance metrix*	*16*
4	*4*	*Shipment Statistics*	*16*

Table of Contents

SI.NO	*Documentation*	*Page no:*
1	*Introduction*	*6,7*
2	*Literature Survey*	*8*
3	*Methodology*	9
6	*Result*	*12,13,14*
7	*Conclusion*	*18*
8	*Reference*	*19*

INTRODUCTION

1.1 Introduction to Full Stack Development

Full stack development refers to the end-to-end design, development, and deployment of web-based applications, encompassing both the client-side (frontend) and the server-side (backend). In a modern architectural context, this involves managing the presentation layer, the application logic layer, and the data layer. The React and Node.js stack has emerged as a premier choice for building scalable applications because it utilizes a unified JavaScript environment, reducing development friction and context switching. By leveraging component-based libraries like React for the interface and non-blocking I/O environments like Node.js for the server, developers can craft highly interactive platforms that manage complex data flows in real-time.

1.2 Importance of Full Stack Development in Logistics

Logistics systems are inherently data-intensive and require high levels of performance, usability, and scalability. Full stack development allows for the creation of mission-critical tools that empower decision-making through real-time data visualization. In the logistics sector, a unified stack is essential for integrating various operational components—such as order management, fleet tracking, and warehouse oversight—into a single, cohesive dashboard. The ability to handle WebSockets via Node.js enables the instant push of vehicle coordinates to the frontend, ensuring that managers and customers have immediate access to delivery status without needing to refresh their browsers.

1.3 Motivation for the Project

The primary motivation for developing the Smart Logistics Management System is the prevalence of inefficiencies in traditional logistics operations. Manual tracking methods often fail to address the numerous variables and constraints of modern supply chains, such as traffic congestion, fuel costs, and varying vehicle capacities. Businesses frequently experience a lack of visibility into their fleet's real-time location, leading to delays and increased customer inquiries. Furthermore, fragmented systems for billing, warehousing, and delivery often lead to poor communication between managers and drivers. There is a critical need for an automated system that identifies business weak points and streamlines logistics planning through intelligent resource allocation.

1.4 Objectives of the Project

The core objectives of this project include:

- **Real-Time Visibility:** Implementing live map tracking using GPS integration and WebSockets to provide bi-directional location updates for admins and customers.
- **Operational Efficiency:** Automating route optimization through AI logic to calculate the most efficient delivery paths, thereby reducing fuel consumption and mileage.
- **Secure Delivery:** Ensuring safe package handover via OTP delivery verification at the destination.
- **Data-Driven Decisions:** Creating an analytics dashboard to visualize logistics KPIs such as on-time delivery rates and average delivery times.

- **Role-Based Management:** Establishing distinct interfaces for head office managers, warehouse managers, drivers, and clients to ensure secure and efficient workflow management.

1.5 Scope and Limitations

The scope of this project includes the design and implementation of a MERN-based web platform that manages the lifecycle of a shipment—from pickup request and warehouse processing to final delivery. It includes real-time tracking simulations and automated route scheduling. However, the system faces certain limitations: its effectiveness is highly dependent on the quality of third-party GPS and traffic API data. Furthermore, while the system optimizes routes based on mathematical algorithms, real-world constraints like local traffic regulations or driver connectivity dead zones may affect tracking accuracy. The current version focuses on a web-based interface, with mobile app support intended as a future enhancement.

LITERATURE REVIEW

2.1 Evolution of Supply Chain Management Systems

Research indicates that a Logistics Management System (LMS) is a fundamental element in the supply chain process flow, differing from general supply chain management by focusing specifically on internal flows such as storage, transportation, and delivery. Early systems relied on static databases and manual entry, but the transition toward AI-driven, automated systems has significantly improved the cost-effectiveness of logistics. Modern studies emphasize that performance and scalability are the pillars of software development in this field, pushing for the adoption of stateless authentication (JWT) and cloud-native deployment.

2.2 Artificial Intelligence in Route Optimization

Literature on automated route optimization identifies several key algorithms that address the "traveling salesman problem." Genetic Algorithms (GAs), inspired by natural selection, are widely used for complex optimization with multiple constraints, evolving solutions over successive generations. Ant Colony Optimization (ACO) simulates the behavior of ants using pheromone trails to discover optimal paths, which is highly effective for discrete logistics problems. Other researchers explore Simulated Annealing and Reinforcement Learning, where agents improve routing behavior through trial-and-error interactions within the logistics environment. These AI-driven approaches are credited with reducing annual mileage and fuel consumption for enterprise-level logistics providers.

2.3 Web Architectures for Real-Time Data Streaming

The integration of real-time data is critical for adaptive route adjustment. Studies highlight that Node.js, built on the V8 JavaScript engine, is ideal for real-time dashboards due to its non-blocking I/O. The use of Socket.IO or similar WebSocket libraries allows for the streaming of GPS data instantly to the frontend. Furthermore, modern database research suggests that MongoDB's flexible schema design—particularly patterns like the "Bucket Pattern"—is necessary to manage the continuous influx of GPS coordinates without overwhelming the system with individual write operations.

METHODOLOGY

3.1 Project Type and Methodology

This is an application-based project developed using the Agile software development methodology. Agile allows the team to prioritize client needs over rigid requirements and adapt to changes during the development process. The project was structured into two-week sprints, ensuring that a working portion of the logistics system was delivered at the end of each phase. This iterative approach encompasses discovery, UI/UX design, backend development, frontend integration, and rigorous testing.

3.2 Tools and Technologies Used

- Frontend: React.js for building a component-based, interactive user interface; Tailwind CSS for responsive design.
- Backend: Node.js and Express.js for server-side logic and REST API development.
- Database: MongoDB for flexible, NoSQL data storage (or Supabase for SQL-based requirements).
- Real-Time Tracking: Socket.IO for WebSocket communication to handle live GPS updates.
- Security: JSON Web Tokens (JWT) for authentication and role-based access control; bcrypt for password hashing.
- Deployment: Render for hosting both the frontend and backend services.

3.3 System Architecture and Design Patterns

The system follows a client-server architecture with a clean MVC-like (Model-View-Controller) structure.

- Presentation Layer: React handles the presentation, utilizing reusable components for tables, charts, and maps.
- Application Layer: Node.js serves the business logic, processing shipments, and managing user sessions.
- Data Layer: MongoDB stores shipment details, user profiles, and tracking logs. To ensure high performance, the database utilizes the Extended Reference Pattern (embedding frequently used fields from other documents to avoid lookups) and the Bucket Pattern (grouping related event logs into a single document to minimize write overhead).

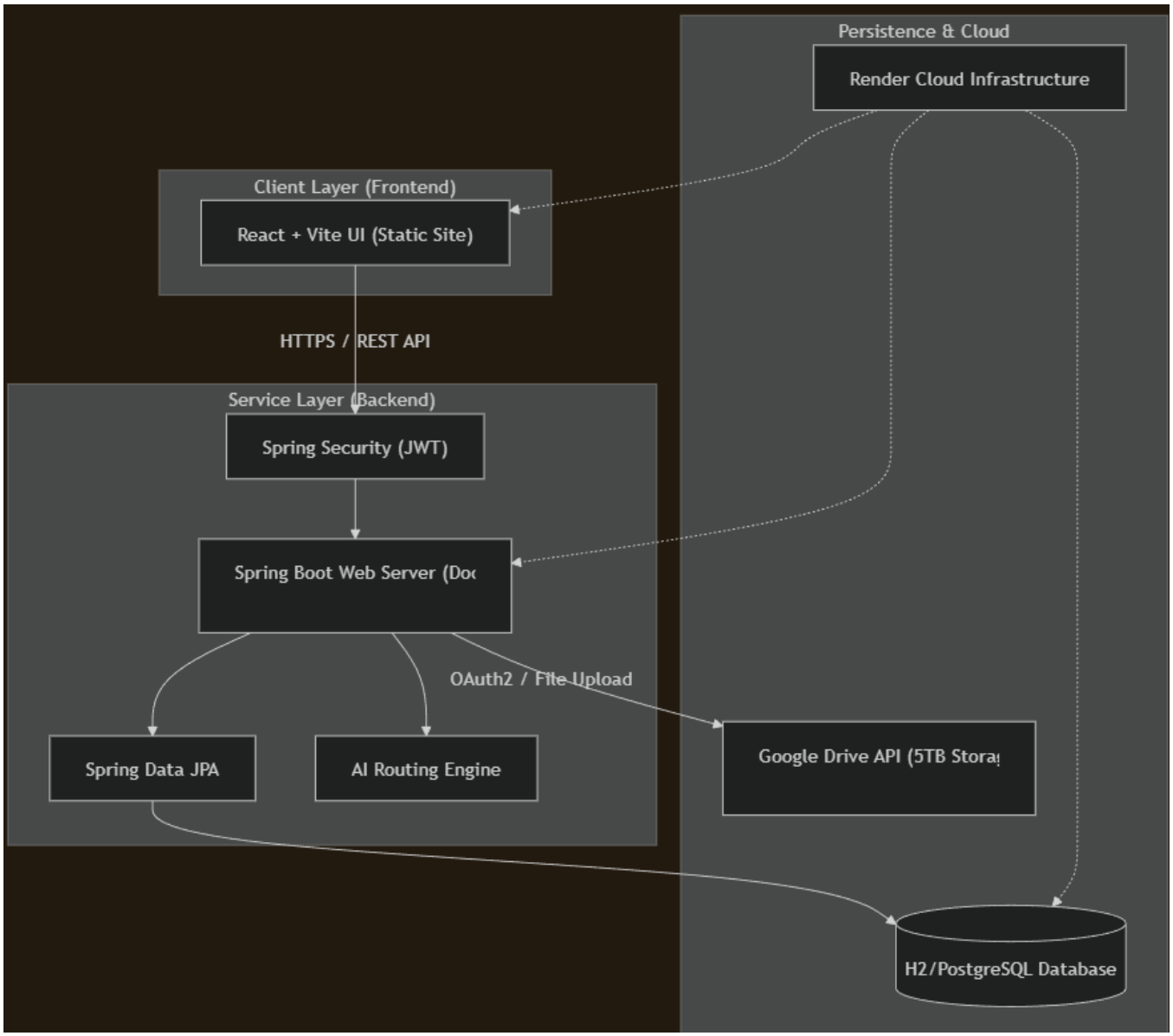

3.4 Module Description

- User/Client Module: Allows customers to register, schedule shipments, view real-time tracking maps, and download invoices.
- Shipment Module: Manages the lifecycle of goods, including picking, packing, and status updates (Created, Packed, Shipped, In-Transit, Delivered).
- Admin Module: A centralized control center for monitoring KPIs, managing user roles, and assigning deliveries to agents.
- Driver Module: Provides drivers with optimized routes, stop lists, and a secure interface for updating delivery status and receiving OTP verification.
- Tracking Module: Integrates WebSockets to stream live location data from drivers to the admin and customer interfaces.

3.5 Implementation and Deployment Strategy

Implementation began with the Product Discovery phase to define user roles and functional specifications. The backend was developed using Node.js to create RESTful API endpoints for shipment management. The frontend was built in parallel using React to connect to these APIs. The deployment process involved configuring Render to pull from a GitHub repository, setting up environment variables (.env) for security, and utilizing build scripts to automate the simultaneous deployment of the client and server directories.

RESULTS

4.1 Screenshots of Implemented Interface

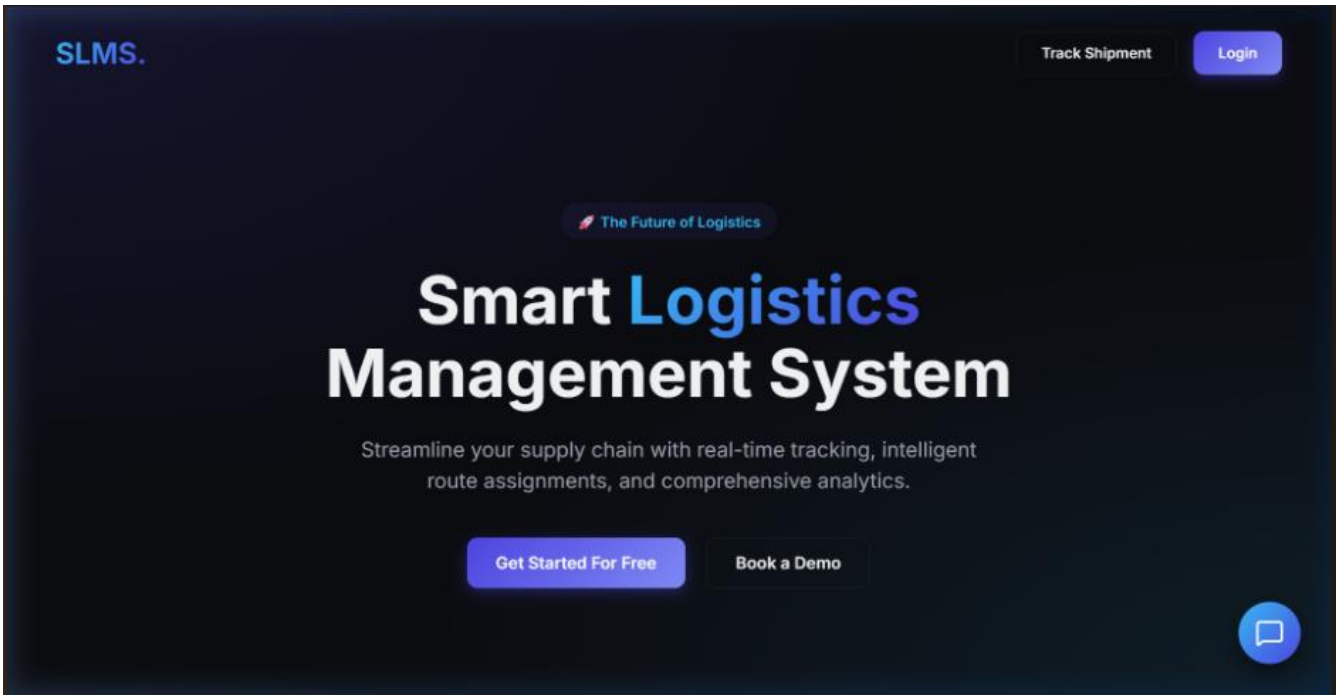

Fig4.1.1 Landing / Home Page Interface

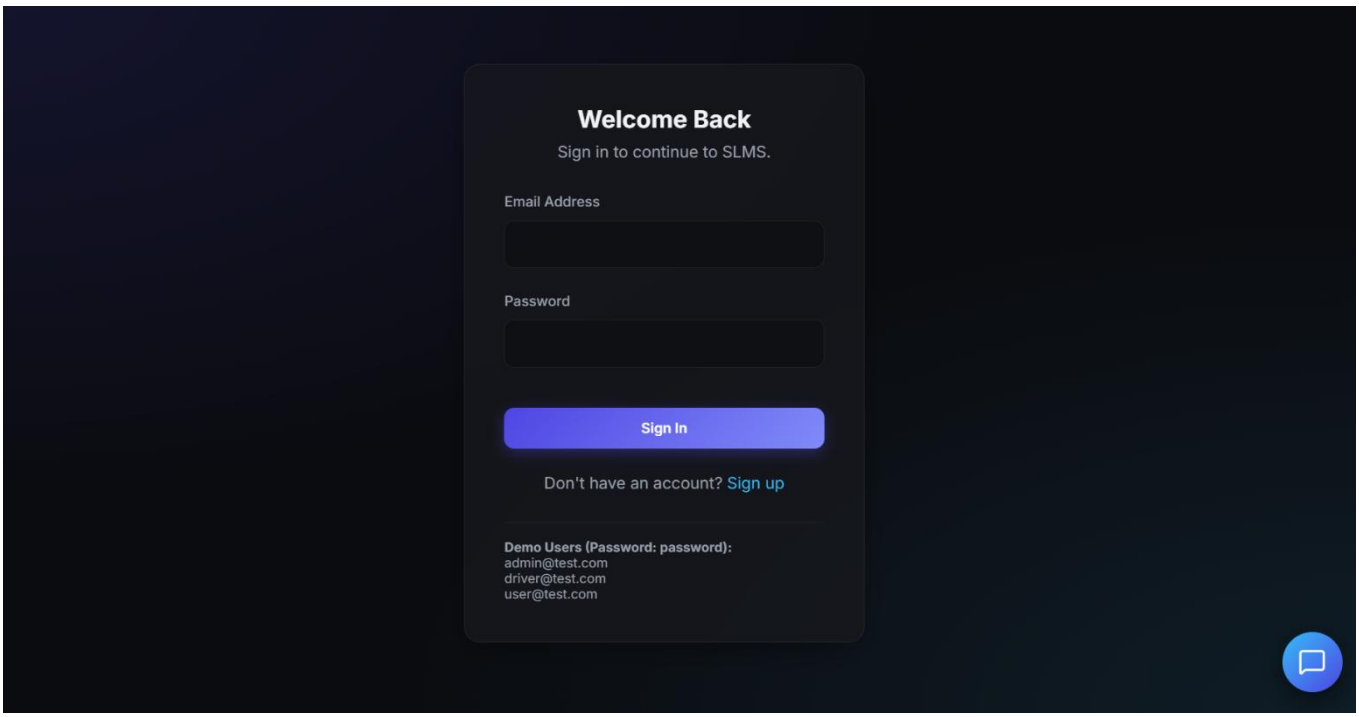

Fig 4.1.2 User Login Interface

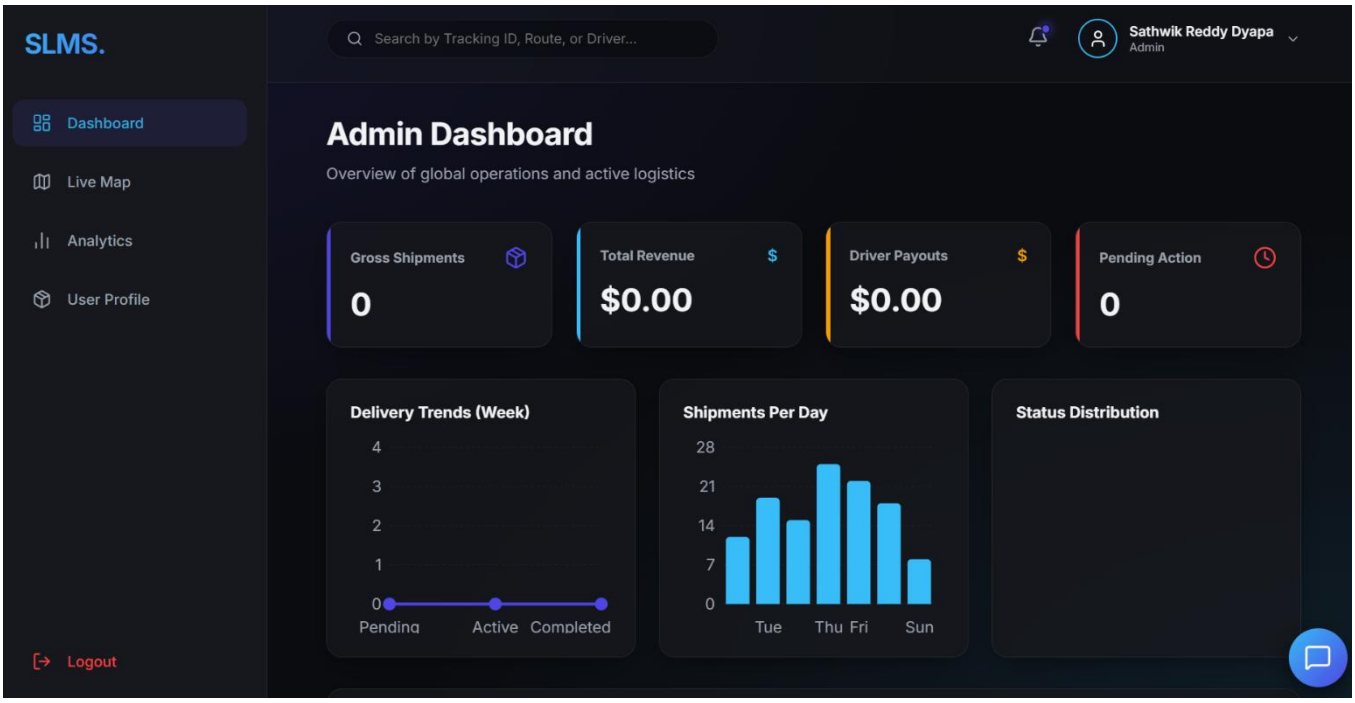

Fig 4.1.3 User Dashboard Interface

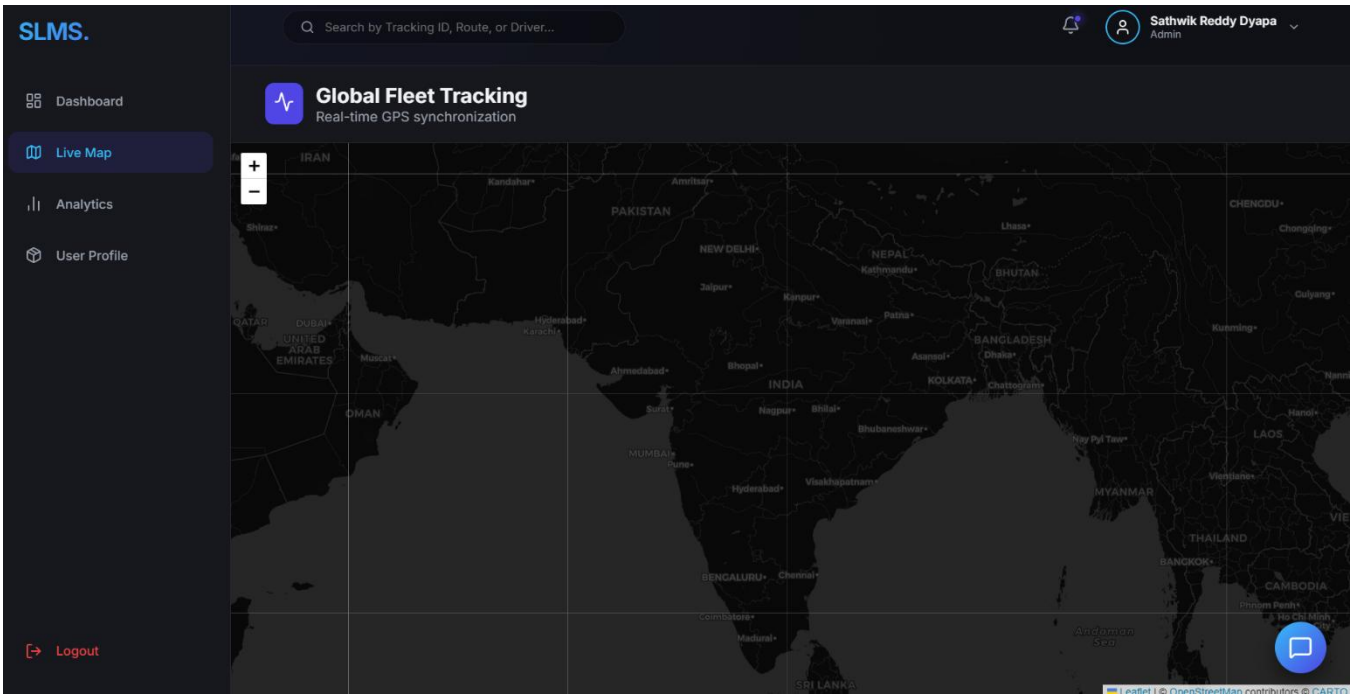

Fig 4.1.4 Live Map

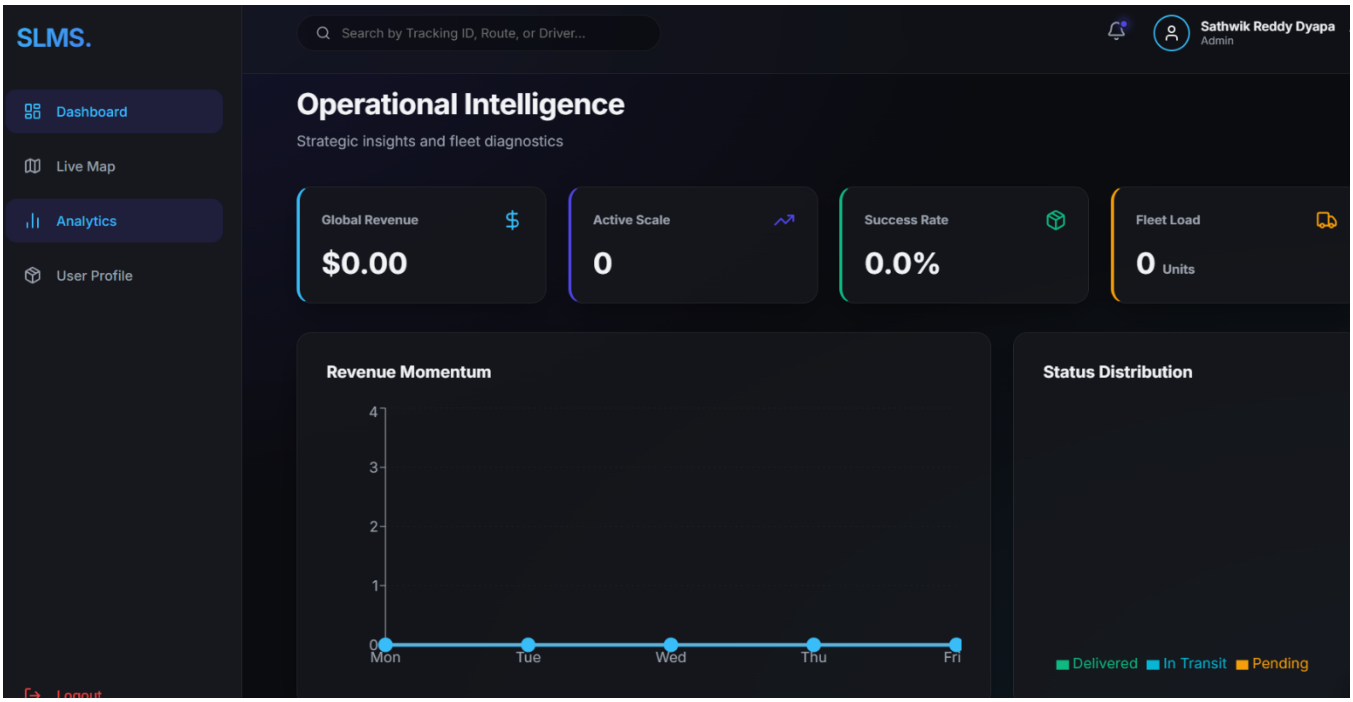

Fig 4.1.5 Impact Analytics Dashboard

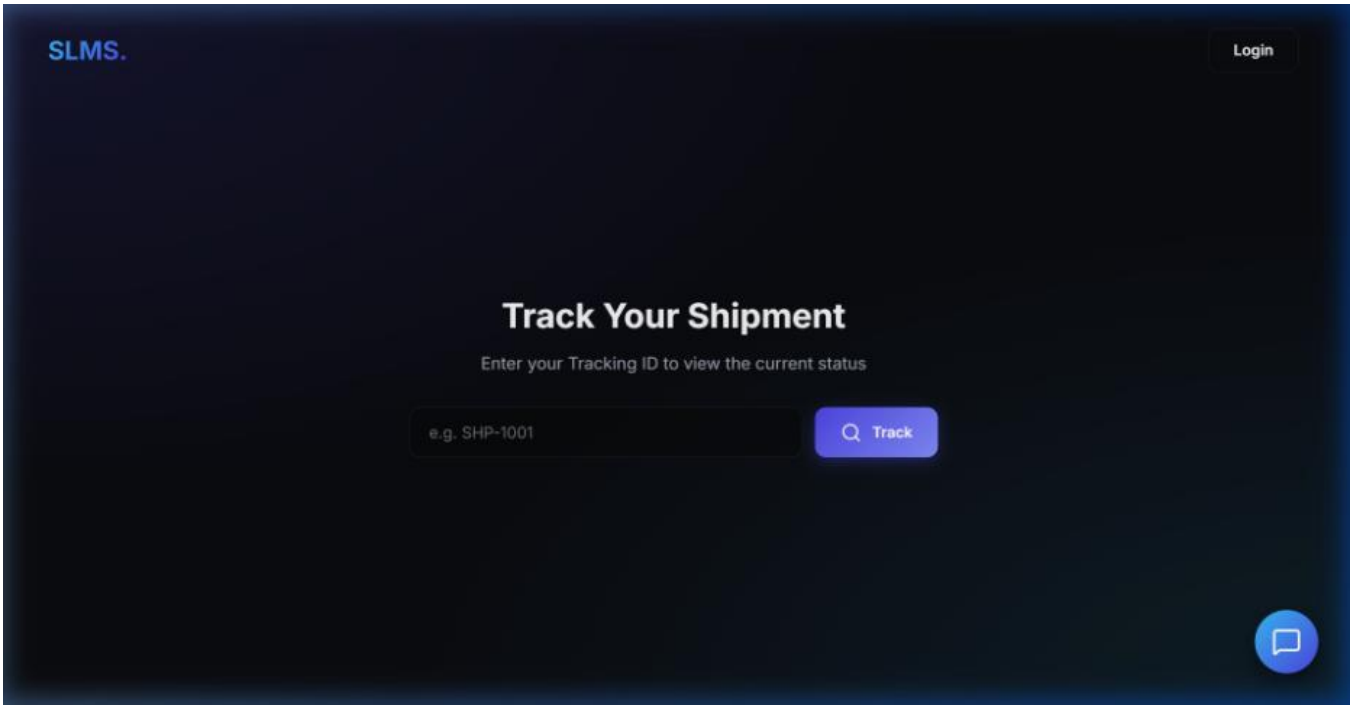

Fig4.1.6 Track Your Shipment

Table 1: Feature Testing Results

Feature	Satisfaction (%)	NPS	Comments
User Registration & Login	85	70	Easy and secure authentication
Shipment Creation	90	75	Simple and quick process
Delivery Tracking	88	72	Clear real-time status updates
Driver Assignment	86	68	Efficient and easy management
Dashboard Analytics	84	65	Informative insights
Notification System	82	60	Helpful delivery alerts
Role-Based Access	87	70	Secure and structured system

Table 2: User Feedback Summary

User Type	Total Users Tested	Positive Feedback (%)	Neutral Feedback (%)
Admins	15	93	4
Drivers	20	88	7
Customers	30	90	5
Logistics Managers	10	91	3
General Users	25	87	6

Table 3: System Performance Metrics

Test Case	Average CPU Usage (%)	Memory Usage (GB)	Throughput (req/s)
Small Load (50 users)	18	1.1	120
Medium Load (300 users)	35	2.5	160
Heavy Load (1000 users)	58	5.8	2500
Peak Load (4000 users)	78	9.2	5200

Table 4: Shipment Statistics

Category	Active Shipments	Total Deliveries
Local Deliveries	120	3,200
Intercity Deliveries	95	2,750
Express Deliveries	60	1,980
Bulk Shipments	40	1,250

4.2 Output and Work Explanation

The system workflow begins when a client creates a shipment request. The Booking Manager calculates quotes based on weight and distance. Once confirmed, the system applies AI route optimization logic to assign the parcel to the most efficient delivery path. As the driver moves, the "new-coordinate" event is emitted via WebSockets, allowing the admin to monitor the vehicle on the dashboard. Upon arrival, the driver enters the customer-provided OTP to mark the shipment as "Delivered."

4.3 Performance and Security Testing

Performance testing focused on system responsiveness and load handling. The use of MongoDB's data locality principles ensured that API response times remained predictable as the data volume grew. Security testing verified that JWT-based authentication successfully restricted access to sensitive routes, and password hashing via bcrypt protected user credentials from unauthorized access.

CONCLUSION AND FUTURE WORK

5.1 Project Summary

The Smart Logistics Management System successfully integrates full-stack web technologies with AI-driven optimization to solve modern logistics challenges. By utilizing the React + Node.js stack, the platform provides a scalable, real-time environment for managing complex delivery networks.

5.2 Key Findings

- **Real-Time Interactivity:** WebSockets are essential for logistics dashboards, as they eliminate the need for manual refreshes and reduce customer support inquiries.
- **Algorithmic Efficiency:** AI algorithms like Ant Colony Optimization can significantly reduce delivery mileage and fuel costs.
- **Data Modeling:** Choosing the right MongoDB patterns (Bucket and Subset) is critical for maintaining performance in high-velocity tracking applications.

5.3 Challenges and Limitations

The primary challenges included handling the real-time synchronization of GPS data across multiple clients and ensuring high availability during server deployment. The current reliance on simulation for GPS tracking represents a limitation that requires hardware integration for full-scale real-world use.

5.4 Future Enhancements

- **Live GPS Hardware Integration:** Moving from simulation to direct integration with vehicle IoT sensors and telematics.
- **AI Route Prediction:** Using machine learning to forecast delivery delays based on historical weather and traffic patterns.
- **Mobile Application:** Developing a dedicated React Native app for drivers to support camera input for proof-of-delivery (signatures and photos).
- **Multi-Tenant Architecture:** Expanding the system to support a SaaS model where multiple logistics companies can use the platform independently.

REFERENCES

1. *Advanced Logistics Intelligence and Delivery Management Systems: Forecasting and Real-Time Architectures.*
2. *Building an Admin Dashboard Using React + Node.js: Timeline, Cost, and Architecture Planning.*
3. *Case Study: Implementation of a Logistics Management System (LMS) - DDI Development.*
4. *Deploying MERN Stack Applications: A Guide to Render and GitHub Integration.*
5. *EasyChair Preprint: Automated Route Optimization and Delivery Scheduling Using AI Algorithms.*
6. *Full Stack Development in Logistics: Real-Time Data Visualization and System Performance.*
7. *JWT-Based User Authentication and Authorization in MERN Stack Applications.*
8. *MongoDB Data Modeling: Schema Design for Real-World Access Patterns and Data Locality.*
9. *Real-Time GPS Tracking with Node.js and Socket.IO: Implementation Strategies.*
10. *Smart Logistics and Delivery Management System: Tech Stack and Core Feature Analysis.*